

ELEVATION  
28'-0" 8-52

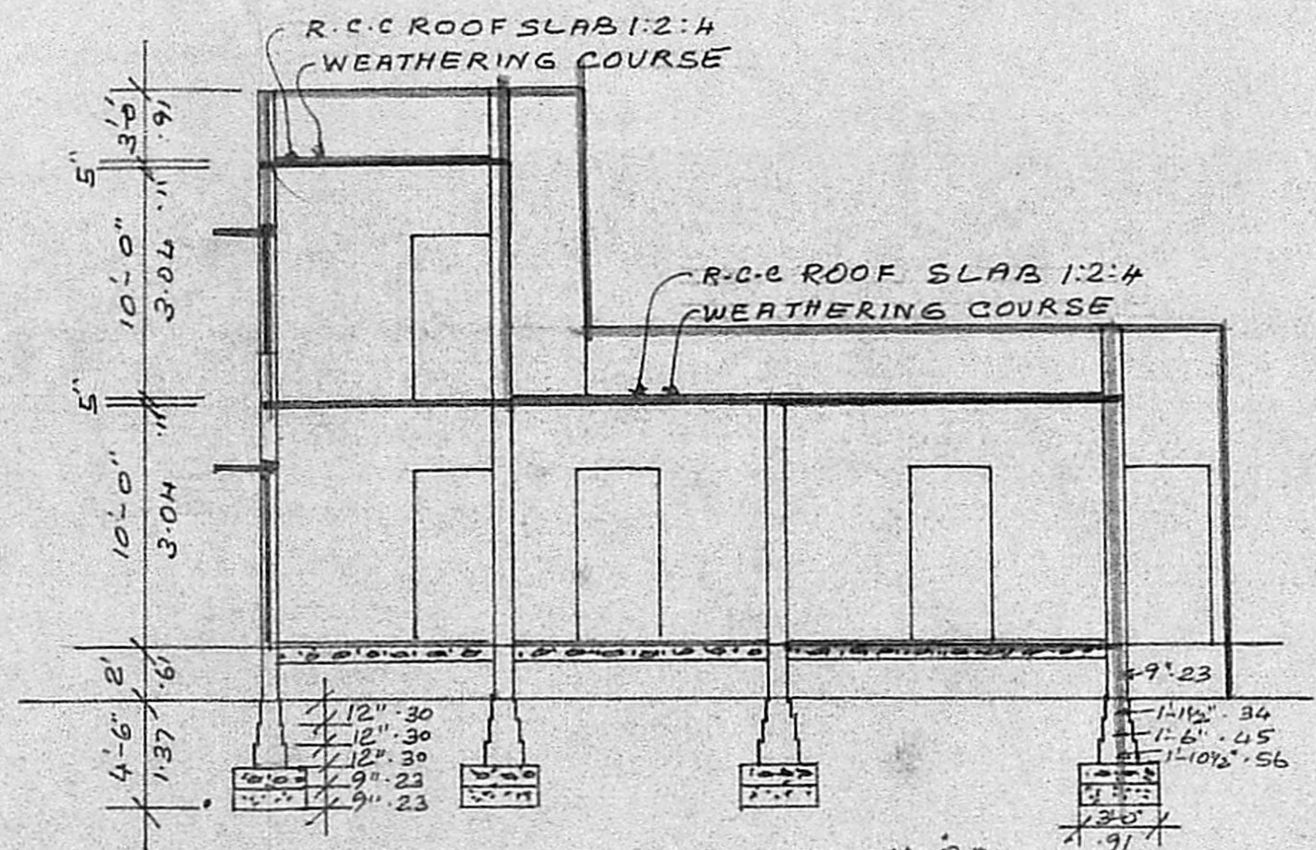

SECTION ON AB

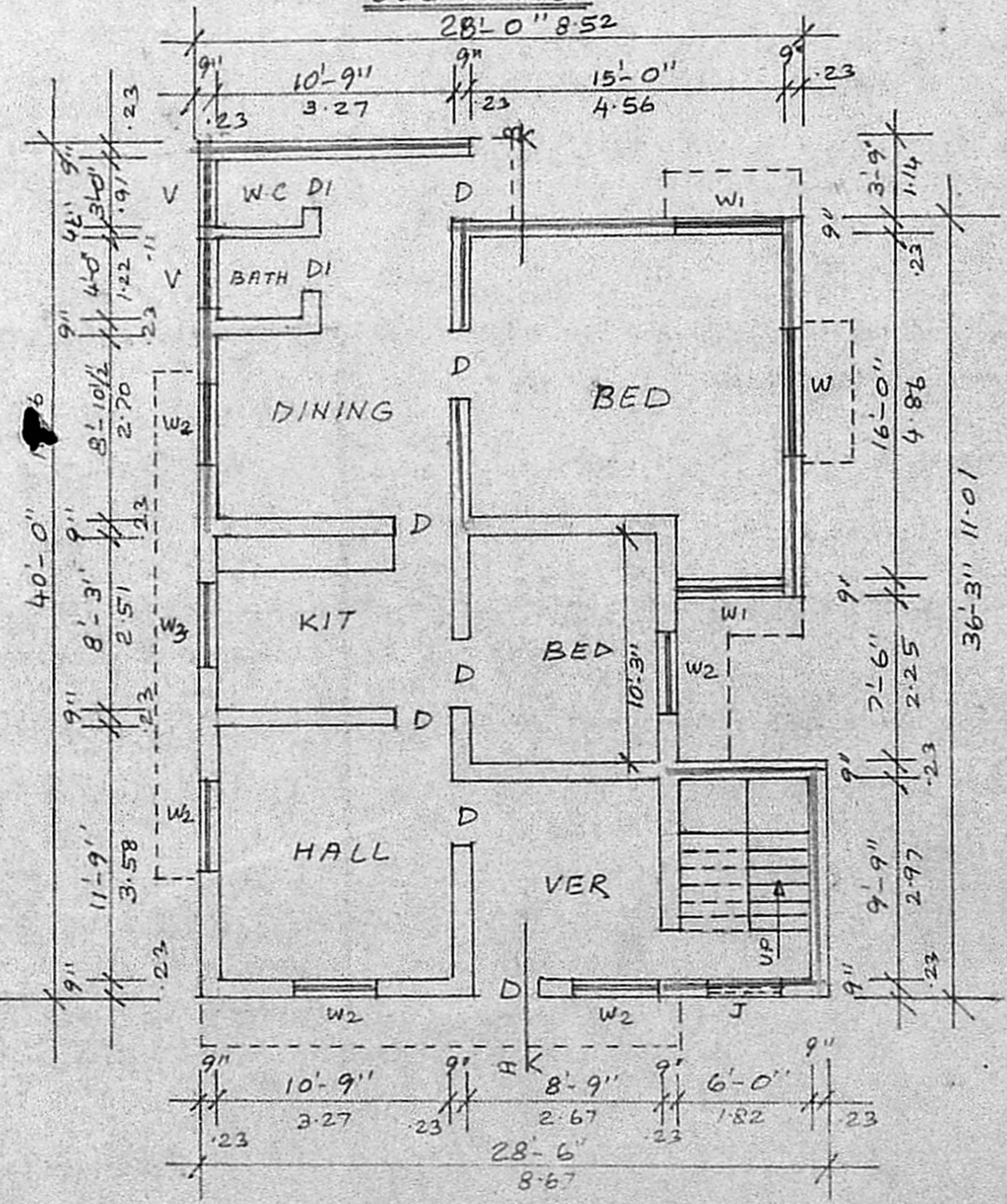

GROUND FLOOR PLAN

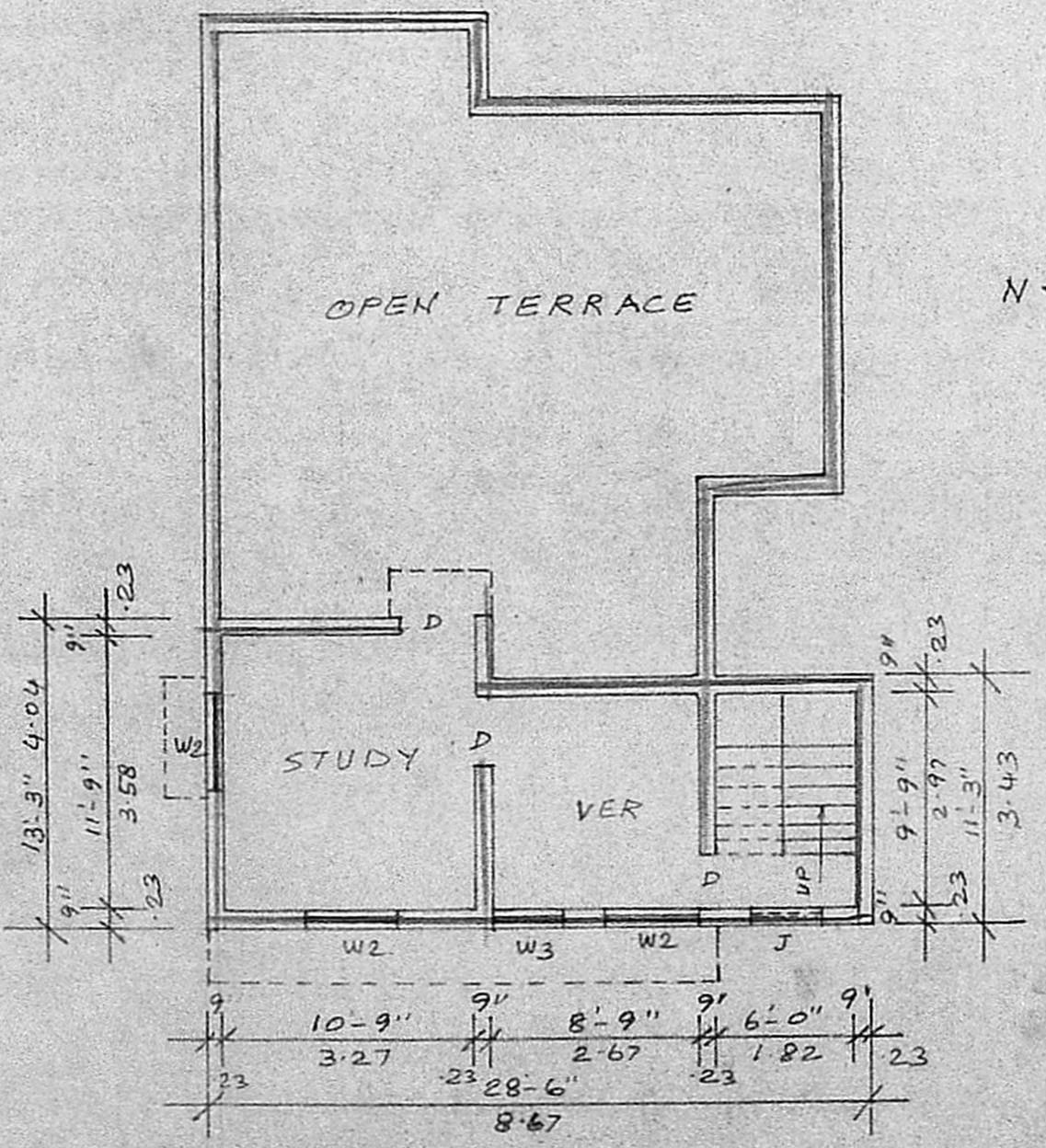

FIRST FLOOR PLAN

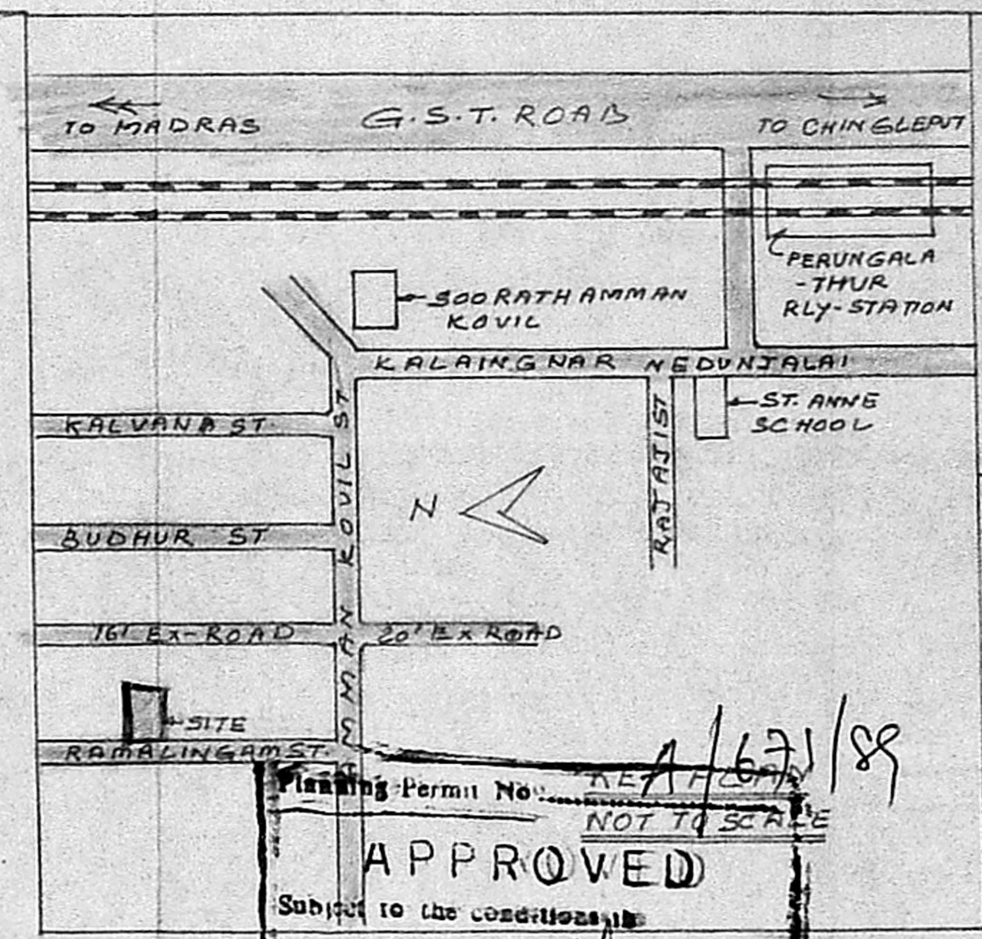

PLAN SHOWING THE PROPOSED ADDITIONAL CONSTRUCTION TO THE EXISTING BUILDING IN R.N. 75/2 AT V. NO. 169, PEERKANKARANAI VILLAGE, SHILLON CHINGLEPUT DISTRICT. SCALE: 1"=8' (1:100)

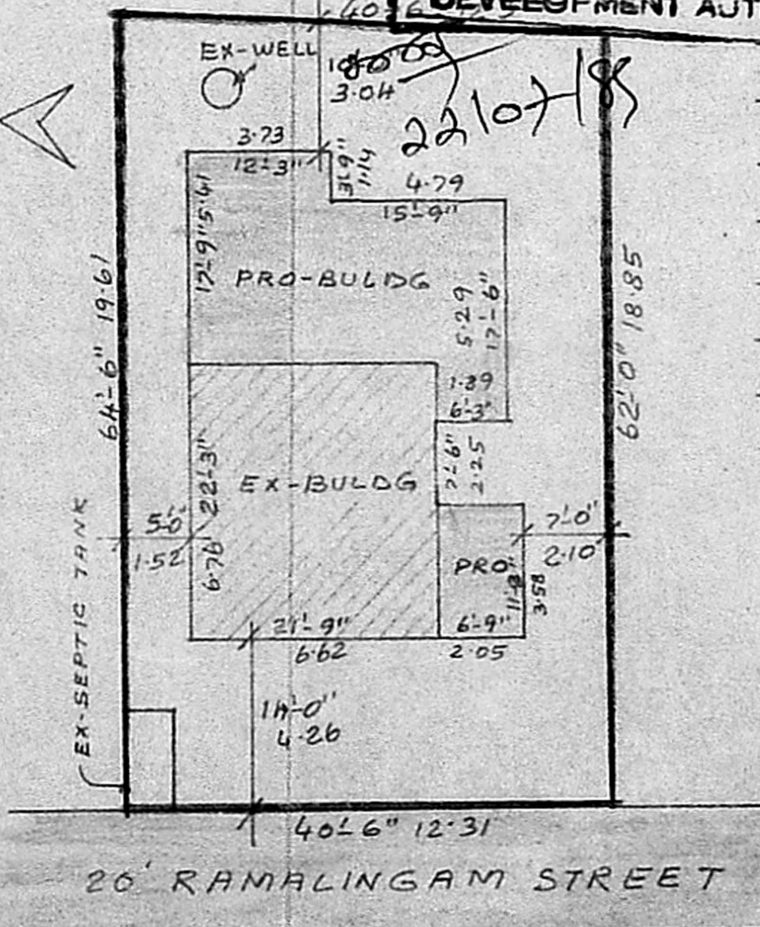

SITE PLAN  
SCALE: 1"=16' (1:200)

SCHEDULE OF JOINERY

D	PANELLED DOOR	3'-0" x 7'-0"	91 x 210
DI	- DO -	2'-6" x 6'-0"	75 x 182
W	PANELLED WINDOW	6'-0" x 4'-6"	182 x 137
W <sub>1</sub>	- DO -	4'-0" x 4'-6"	122 x 137
W <sub>2</sub>	- DO -	3'-0" x 4'-6"	91 x 137
W <sub>3</sub>	- DO -	3'-6" x 4'-6"	98 x 137
V	VENTILATOR	3'-6" x 2'-0"	91 x 61
J	JALLY	3'-0" x 3'-6"	91 x 91

REFERENCE

Sand filling for foundation & flooring.  
P.C.C 1:4:8 for foundation & flooring.  
Brick work with c.m 1:5 for walls.  
R.C.C lintel, sun shade, roof slab with c.c 1:2:4, plastering with c.m 1:5, 1/2" tk for walls, weathering course over roof slab fixing the pressed tiles with c.m 1:3, 3/4" tk.

Planning Permit No. 1/67/89  
NOT TO SCALE  
**APPROVED**  
Subject to the conditions of this office letter: No. A/3266/89/22/07/89  
FOR MEMBER SECRETARY  
MADRAS METROPOLITAN DEVELOPMENT AUTHORITY

MMDA [A]/PP No. /  
C No. A/3266/89  
A/S:  
Secretary  
PART I 14/89  
PART II  
12/4/89  
A.P. D.P.

PLOT AREA: 2549 SQ FT  
G.F EXISTING AREA: 4853 SQ FT  
G.F PROPOSED AREA: 610 SQ FT  
F.F PROPOSED AREA: 355 SQ FT  
TOTAL AREA: 1450 SQ FT

*C. Jayalalitha*  
OWNER

*R. Mohan Rao*  
R. Mohan Rao, D.C.M.  
LICENSED SURVEYOR  
CORPORATION OF MADRAS  
REG. NO. 14  
AMBATTUR TOWNSHIP  
ALANDUR MUNICIPALITY  
CONSULTING ENGINEER & CONTRACTOR  
CHINNAI ENCLAVE ROAD, CHINNAI  
NAGAR, MADRAS-600 017